Andante 1
Kuffner
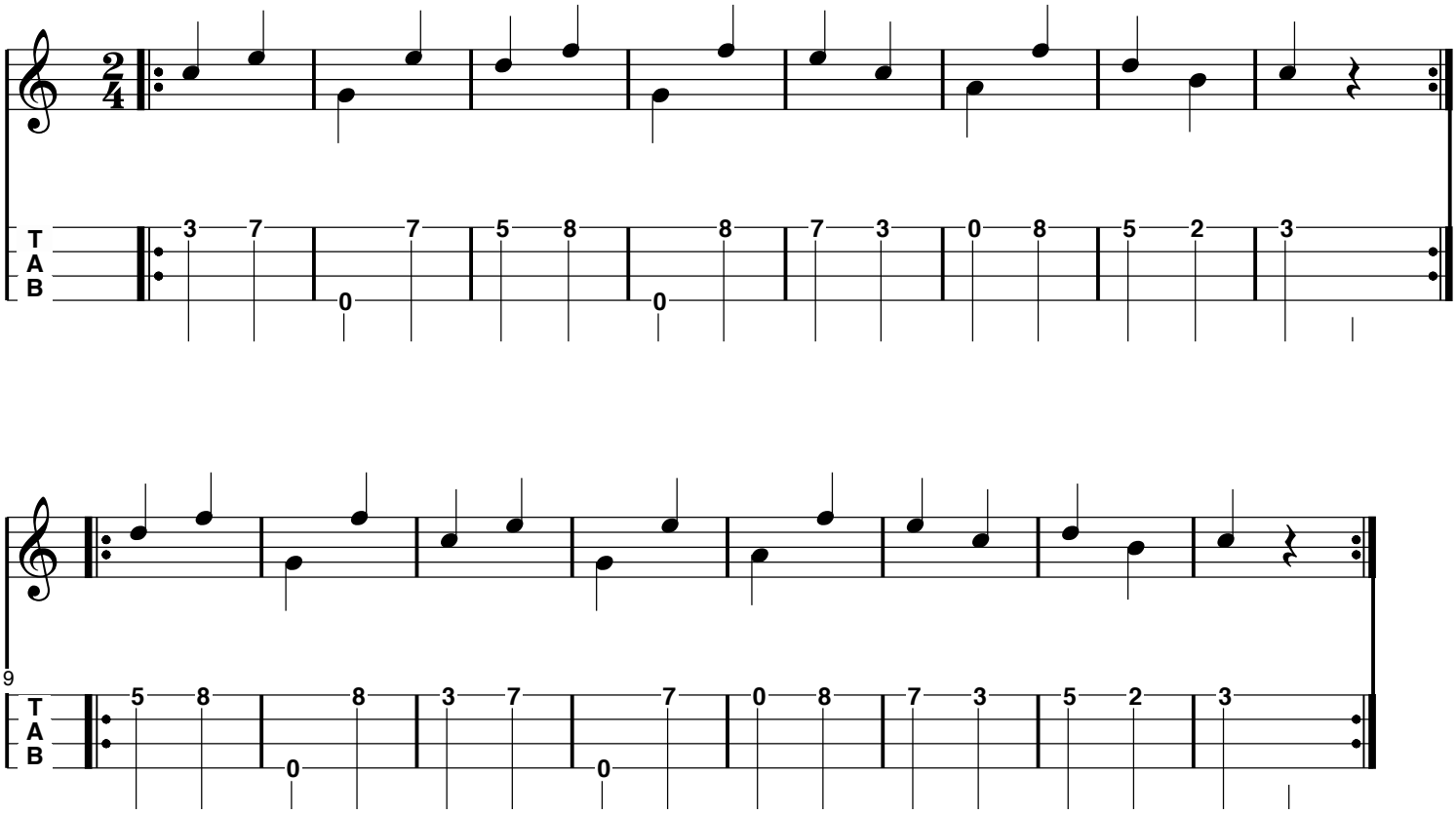
Adapted by Michel Parmentier